



*with*

**THE COPHORNE SILVER BAND**

*present their*

# **GANG SHOW**

*at*

*The*  
**Hawth**  
CRAWLEY

*on*

**SATURDAY 21<sup>st</sup> November 2009**

**Souvenir Programme £1.50**

**Copthorne Scouts and Guides would like  
to say  
A Huge Thank You to**



**L I N G F I E L D  
P A R K**

PASSION-INNOVATION-EXCELLENCE  
DONCASTER FOLKESTONE LINGFIELD PARK ROYAL WINDSOR SOUTHWELL WORCESTER WOLVERHAMPTON

***for providing us with much needed storage facilities  
for the Gang Show paraphernalia***

**HARBOUR HOLDINGS LTD**

*Supporting Local Businesses*

**COMMERCIAL LETTINGS  
at BORERS YARD, COPTHORNE  
and ROWFANT BUSINESS CENTRE**

**Light Industrial units and offices  
now available**

**Tel: 01342 712085**

**WISHING 'THE GANG'  
EVERY SUCCESS**



***We're Scouts & Guides from Copthorne.....***

and we offer you all a very warm welcome. Thank you for joining us at this our 9<sup>th</sup> adventure to the Hawth stage.

As you read this, everyone backstage is getting ready to bring you the Gang Show, running over their lines just one last time, putting final touches to the costumes and making sure everything is just right for their entrances. This year there are even more Scouts & Guides than ever before as we introduce 2 new units to the Village and to the stage; 2<sup>nd</sup> Copthorne Rainbows and Voyagers (Beavers). The cast includes members of all 14 of the Copthorne Scout & Guide units, supported by the Leaders, Scout Group Executive Committee and Friends of Guiding. Each one of them has made a tremendous effort during the 6 week rehearsal period and they will all be doing their very best to 'get it right on the night'

There is a 'new' in the Copthorne Silver Band too - the baton is with new Bandmaster, Peter Swann, tackling his first Gang Show with us...good luck Peter!

Our small army of volunteers have done a great job fitting everyone with costumes and building amazing props and scenery in the same short space of time and we are sure you will appreciate the results as they unfold before your eyes.

At our Gang Show 2 years ago we paid tribute to the Scouts Centenary, this year it is the Guides turn and we take a glimpse into their 100 years and celebrate the fun and enjoyment that Guiding and Scouting have brought to so many people.

We are all very proud of our young members and the efforts they have made to entertain you today.

Come, join the fun!

*Christine & Gwyn*



## 2nd Brownies



## Ash Pack



# The Prince Albert

Come and join us at the Prince Albert in Copthorne, the pub in the heart of the village...  
...with the village at its heart!

## BOOKINGS NOW BEING TAKEN FOR CHRISTMAS SET MENU

Available lunchtime & evenings, from 27th Nov  
Just £14.95 per head

3 courses plus coffee & mince-pie.  
10% OFF all bookings made before 23rd November

James' tasty new  
menu is now available  
Look out for our  
"Special Menu Nights"

Live music or Disco  
on most  
Friday Nights

New format Quiz  
every Monday  
New Quiz Master  
and Questions!

The Prince Albert wishes the  
2009 Gang Show every success

The Prince Albert, Copthorne Bank, Copthorne, Telephone 01342 712702

## KWIK MART

6 Copthorne Bank  
Copthorne



**Supplying Groceries**  
**Delivering newspapers**  
**Serving the community**  
**with our**  
**Full Post Office Service**

**Good Luck to the Scout**  
**and Guide**  
**Gangshow 2009**

## FLANAGANS

GUILD OF MASTER BUTCHERS

### Quality Meats

Free Range Turkeys  
£5.99 per kg/£2.72 per lb

Boneless Breast  
£7.70 per kg/£3.50 per lb

Or try a Russian Doll - turkey breast  
stuffed with duck breast, sausage meat +  
cranberry & orange stuffing

### Speciality Fayre

Available to order

2 Station Road, Crawley Down  
RH10 4HZ  
01342 712740



## ***Great Teamwork!***

COPTHORNE is the home for more than 250 members of the Scout & Guide Associations, all of whom are invited to take part in the Gang Show.

You will see all but a few on the stage today; others are helping backstage and front of house.

Gang Show fever seems to affect every member of the sections from the youngest Rainbow to the leaders, parents and supporters.

The wonderful thing is that each and every one of them is here by their own choice - no one has been auditioned or pressured and what you see is the natural talents of young and old. These young people are all Scouts & Guides and many of them will be experiencing a stage show for the first time.

Gang Show is a great team builder for everyone within the Sections where everyone is playing their part, in the props team where working together produces brilliant scenery and effects and the costume team busy sewing to make the best dressed youngsters in town.

Gang Show helps strengthen the ties between Copthorne Scouts and Guides but the Show is only a small part of Scouting and Guiding in the village. Aside from their weekly meetings, all sections are involved in activities, camps and training all year round.

The Leaders give their time voluntarily. They give many hours of time to ensure that both Guides and Scouts in all age groups are provided the opportunity to develop their skills in a safe environment.

And let's not forget our valued supporting committees, the Scout Group Executive Committee and Friends of Guiding. All working hard to provide our young people with the best facilities possible. A never ending task that they fulfil so well.

So you see, teamwork works!

## ***Beavers - Voyagers***



## ***2nd Rainbows***





## Rangers



## Smugglers



## Guideline

PLANNING  
& DESIGN

Unit 19  
Borers Yard  
Borers Arms Road  
Copthorne  
West Sussex RH10 3LH  
01342 716455

Architectural drawings for planning applications,  
building regulations and  
stage sets!

**GOOD LUCK,  
COPTHORNE SCOUTS & GUIDES**



## Copthorne Golf Club

BORERS ARMS ROAD, COPTHORNE,  
WEST SUSSEX RH10 3LL

Clubhouse: 01342 712508/712033  
Club Professional: 01342 712405  
Fax: 01342 717682  
e-mail: [info@copthornegolfclub.co.uk](mailto:info@copthornegolfclub.co.uk)

*Wishing you a  
Successful Gangshow*

## Bloomsbury Kitchens

Quality Kitchens, Bedrooms,  
Bathrooms,  
Soft Furnishings, Curtains, Blinds,  
Tracks and Poles.

**Design, Supply and Installation  
Service.**

**Telephone: 01342 712802**

**Copthorne Bank, Copthorne,  
West Sussex RH10 3QZ**

[www.wisboroughkitchens.co.uk](http://www.wisboroughkitchens.co.uk)

# The Band

**Band Master** Peter Swann

**Cornets** Mike Golby, Mervyn Tarrant, Jenni Hails,  
Ruth Deevoy, Mike Hill, Jim Dracup, David Hails,  
Stephanie Clayton, Brendon Williams,  
Clare White, Joe Gardiner, Sarah Gillbanks

**Horns** Alan Terry, Gwyn Cheesmur, Tony Hall,  
Fred Minns, Martin Feasey

**Baritones** Norman Brown, Sheila Feasey

**Euphoniums** Bill Woodcock, Jason Szezerbicki, Mike Lyons

**Basses** Adam Hall, Peter Horsman, Christopher Ide

**Percussion** Jack Fishpool



## COPTHORNE SILVER BAND

The Copthorne Silver Band was formed in 1902, by Mr Gladman who lived in Crawley. At that time band members all lived in the Copthorne area. More than a century later, while many players are still from the village many others travel from Crawley, Redhill, East Grinstead, Haywards Heath, Sevenoaks and even Eastbourne! The band is very proud of it's history especially as it is the only brass band in the local area. It is hoped that this tradition will continue for many years to come.

All players are amateurs and give their time freely to play in the band. Coming from all walks of life the players include students, civil servants, office personnel, airport workers, taxi drivers and retired professionals. The age range of the band spans more than 60 years, with all members working together to make music for their own enjoyment and to entertain the public. The skill and dedication of the musicians ensures the continued success of the band. A warm welcome is extended to new members and visitors who are encouraged to come and enjoy the music at the Delmar Morgan Centre on a Thursday evening.

The Copthorne Silver Band play a wide range of music; light classics, show tunes, pop favourites and of course traditional brass band music. The band performs at a number of events throughout the year including fetes, carnivals, garden shows, local bandstands and private functions. Please contact our secretary for more details.

**Do you, or would you like to  
play a brass instrument?**

**Are you interested in joining a band?**

**Open to all ages, we meet on**

**Thursday evenings at the**

**Delmar Morgan Centre Copthorne.**

Available for concerts, garden parties, fetes, corporate and private functions. Wide repertoire for all events and occasions.

For booking enquiries, please contact our band secretary.



Sheila Feasey

Band Secretary

4 Juxon Close, Crawley RH11 8JY

Tel : 07889 681268

[copthornebandsecretary50@blueyonder.co.uk](mailto:copthornebandsecretary50@blueyonder.co.uk)



# GANG SHOW AT THE HAWTH

## ACT ONE

1. Costa Brava palaver *Explorer, Ranger, Guide & Cub*
2. The Opening *The Gang*
3. Let's stick together *Guides*
4. Pythons v Blue Jays *Rainbows & Beavers*
5. Razzamatazz *Brownies & Guide*
6. Wow *Scouts, Cubs, Brownie & Guide*
7. It's Showtime *Explorers & Leader*
8. Music to my ears *Cubs & Brownie*

*Adapted from a script by Ralph Reader*

9. A fishy tale *Explorer, Ranger,*  
*How many can you spot? Scout & Brownie*

10. 40 fathoms *Scouts*
11. All strung up *Brownies & Guide*
12. Meteorological Mayhem! *Exec & FOG*
13. Something for the girls? *Guide, Scout, Explorers & Rangers*
14. Happy memories *Guides & The Gang*

*Music arranged by Peter Swann*

# GANG SHOW AT THE HAWTH

## ACT TWO

1. Let the game begin! *Leader, Guide & Brownie*
2. Tops 'n tails *Cubs & Scout*  
*Music arranged by Don Bletcherley*
3. Lonely old sole *Scout*
4. Read all about it *Scouts*  
*By Alan Terry*
5. Time for tea *Guide, Rangers & Leader*
6. Evenin' all *Cubs*
7. Game over (& raffle results)
8. Screen test *Copthorne Silver Band*
9. Marriage prospects *Rangers & Leader*  
*Music arranged by Sue Messenger*
10. In your dreams *Scouts*  
*By Jack Lord*
11. Wedded bliss? *Scout & Rangers*
12. Black magic *Leaders*
13. Good night *Cub & Brownie*
14. Finale *The Gang*

**There will be a bucket collection for Children in Need in the foyer as you depart, please give generously.**

***Mallory Troop***



***2nd Guides***



***1st Brownies***



***Oak Pack***





# The Gang

## The Beavers

James Anderson, James Attwater, Zac Bowring, Nicholas Burton, Toby Chatfield, Harry Cheesmur, Rory Corcoran, Bob Coxon, Charlie Finn, Lucas Grainger, Samuel Heath, Elliott Hurst, James Hutton, Jacob King, Daniel Knight, Zac Lammas, Jack Levy, Adam Manley, Dylan McGivern, Theo Musa, Ben Packer, Samuel Packham, Jack Page, James Pringle, Connor Reid, Robert Salvi, Joe Savage, Ben Stone, Rory Stone, Adam Thackeray, Ryan Trotter, Joseph Whiley.

## The Rainbows

Iona Anderson, Jessica Bagnall, Caitlin Birtchnell, Georgia Blenkley, Isabella Carrasco, Amelia Delgado, Aleisha Field, Daniella Georgiou-Norman, Eleanor Harrison, Lola Jones, Holly Lacey, Zara Large, Jessica Mallard, Keira Narraway, Abbie Newell, Millie Noyce, Abigail Packham, Summer Pitman, Eloise Price, Ruby Randall, Tamsin Royle, Daisy Mae Shuttleworth, Hannah Silvester, Jennifer Slabber, Charlotte Stepek, Shannon Vinten, Jamie Wraight.

## The Cubs

Daniel Barnes, Samuel Barry, Jake Bennett, Jack Betchley, Joe Blake, Fergus Branagh, James Campbell, Harry Clements, Jake Clements, Tyler Clements, William Clough, Felix Constant-Glemas, Jacob Constant-Glemas, Ben Dixon, Logan Forsyth, Liam Gallagher, Daniel Howard, Benjamin Jennings, Duncan Jennings, Callum Jones, Liam King, Thomas Levy, Harry Mears, Lewis Michael, Samuel Miles, Sam Narramore, Jake Narraway, Jake O'Brien, Henry Packer, Jordan Prince, Nicholas Sargent, Thomas Skinner, Adam Stepek, Reg White, Samuel Wilcock, David Willett.

## The Brownies

Katy Allingham, Isobel Arter, Jessica Beney, Holly Braben, Caitlin Branagh, Casey Brown, Mollie Carse, Lexie Chadd, Kirsty Chapman, Annabelle Clark, Leah Durrant, Grace Emmett, Hannah Few, Polly Gilbey, Sophie Gray, India Hall, Rebecca Heath, Ella Jacobs, Ellie Jarvis, Ashleigh Kelly, Emma Knight, Emily Lynes, Tara Mahy, Tia Michael, Eleanor Newell, Fleur Osborne, Georgia Palmer, Jasmine Pitman, Grace Plummer, Charlotte Powell, Leah Ridgewell, Bethany Salvi, Ellie Sargent, Emily Savage, Molly Shaw, Madlen Standen-Grant, Olivia Thompson, Molly Townsend, Tegan Vinten, Katie Wilkinson, Zoe Winsor.

# The Gang

## The Scouts

Mitch Appleton, Sam Arter, Ryan Barraclough, Jacob Barry, Thomas Barry, John Bennett, Pierce Bishop, Liam Carse, Alexander Clark, Rob Creek, Grant Forsyth, Ben Gray, Tom Hall, Ross Hampton, Jack Lacey, Matthew Lower, Chris Luxford, Alex Lynes, Ryan Mitchell, Miles Price, Ellis Standen-Grant, Sam Tutty, Alfie White, Billy Wraight.

## The Guides

Emma Attwater, Bronwyn Baker, Jasmine Barraclough, Jessica Beard, Georgia Bew, Madaleine Bishop, Bryony Bland, Kelly Bowring, Isabel Branscombe, Sarah Bristow, Erin Carse, Ellie Chadd, Harriet Clough, Gemma Durrant, Lily Evans, Rebecca Hardcastle, Charlotte Jefford, Hannah Jefford, Alice Jones, Hannah Jones, Ellie Laflin, Jade McGrath, Joanne Morris, Heidi Osborne, Olivia Puddephatt, Sophie Robinson-Carey, Isla Stone, Rebecca Taplin, Keira Vinten, Skye Harvey-Vinten, Amy Wilkinson.

## The Explorers

Connor Bishop, Reece Bishop, Alastair Burtenshaw, Edward Chalk, Ryan Clarke, Jake Francis, Elliot Hampton, Carl Hatton, Oliver Westgate.

## The Rangers

Lucy Appleton, Imogen Baker, Rebecca Barnes, Amy Bennett, Georgina Brightwell, Felicite Burke, Alexandra Kemp, Philippa Lincoln, Josie Narramore, Josi Trotter, Ellie Webb, Shannon Wickes.

## The Leaders, Scout Exec & Friends of Guiding

Helen Acraman, Robert Bailey, Janette Burke, Dave Burnage, Kara Bussell, Lenna Carse, Min Chadd, Chris Chalk, Harold Cheesmur, Janet Cripps, Suzanne Few, Heather Furminger, Elizabeth Hammond, Derek Hanks, Angela Kemp, Jodie Kernohan, Karen Lelliott, Karen Lloyd, Doug Logan, Sandra Luttmann, Janette McGivern, Gail Melmoe, Natalie Paine, Heather Powley, Keith Rixon, Alex Swann, Denise Turrell, Fiona Wakeford, Zoe White, Jo Wickes, Kelly Young.

## Could it be you?

As you watch the show you may well be impressed by the strength of Scouting and Guiding in Cophthorne. You may well even be amazed at the organisation that makes this and our other events so successful.

Often our success can be our greatest problem. With success comes expectation but the fact is that beneath the calm exterior both the Scouts and Guides desperately need leaders if they are to meet those expectations. Parents expect their sons and daughters to be able to join when their children are of age and the new Beaver and Rainbow sections are testament to the two organisations efforts to meet these demands. It is expected that youngsters will be able to join their peers as they progress through the sections. Unfortunately this progression cannot be guaranteed.

The truth is we have a tremendous team in both movements who do all they can to provide the very best experiences and training for our young people. However, to maintain these standards and, in some cases, to preserve the very existence of the sections we depend on having enough leaders. This is particularly the case in both of the Scout Beaver sections and in the Guide Ranger section. Unless we find extra leadership for these sections soon their very existence is in jeopardy.

Our leaders are ordinary people, just like you. They recognise the benefits that being a Guide or Scout can bring to a young life. Working as a team, sharing talents, guiding and supporting them, together they achieve something very special.

So as you watch the young people on stage today, please consider this: If we are to see so many young people in the future in this or similar activities it will be because somebody came forward to offer their support as a leader.

### Could it be you?

If you would like to find out more contact

**Gwyn Cheesmur for Scouts or**

**Christine Cheesmur for Guides**

**Both on 01293 881153**

## Gang Show Photographs

Photography is not allowed during the performances at The Hawth. Arrangements were made for photographs to be taken during the dress rehearsal.

These will be for sale on

Sunday 22 <sup>nd</sup> Nov	2 - 6pm	Guide Centre
Monday 23 <sup>rd</sup> Nov	2 - 8pm	Guide Centre
Tuesday 24 <sup>th</sup> Nov	2 - 8pm	Guide Centre
Wednesday 25 <sup>th</sup> Nov	10am 6pm	Guide Centre
Thursday 26 <sup>th</sup> Nov	10am 1pm	Guide Centre
Saturday 5 <sup>th</sup> Dec	10am 5pm	Guide Centre

## GANG SHOW DVD

**Relive those Magic Moments!**

To order a copy of the  
**GANG SHOW 2009 DVD**  
Return the enclosed order  
by **1<sup>st</sup> December**  
or leave in the box in the foyer  
as you leave  
for pre-Christmas delivery  
DVDs £15 each



## Children in Need 2009

It is part of the tradition of the Copthorne Gang Show that we hold a collection for the BBC's Children in Need charity. Many children are helped every year by this charity, which in 2008 raised an amazing £37 million.

Every penny raised finds its way to a charity or project that works to improve the lives of children and young people throughout the UK.

When we are enjoying and celebrating our own children's achievements it seems appropriate to remember those less fortunate.

As you leave the theatre after the show there will be a bucket collection in the foyer, please give generously.

◆ ◆ ◆ **LONDIS**

*Best value locally*  
**Church Road, Copthorne**

**Great Offers Every 3 Weeks**  
**Magazines and Newspapers**  
**Credit and Debit Cards Accepted**  
**Open 7 days a week**  
**Great Value Groceries**

*Wishing the Scouts and Guides*  
*a successful Gangshow*

*Rowfant Garage*

*Wish the Scouts & Guides*  
*success with their Gangshow*

Rowfant Business Centre, Wallage Lane  
Rowfant, Crawley, West Sussex  
Tel : 01342 715927 Fax 01342 717272

For  
**MOT's, Servicing,**  
**Diesel Repairs,**  
**Crypton Tuning, Air Con**  
*Free collection and delivery*  
*on request.*

## Explorers



## 1st Rainbows





## 1st Guides



## Scott Troop



# ACKNOWLEDGMENTS

**Produced & Directed by**  
**Script**

**Gwyn & Christine Cheesmur**  
**Gwyn & Christine Cheesmur**  
**Christine Cheesmur**

**Choreography**

With contributions from Alexandra Kemp, Amy Bennett,  
Josi Trotter and Rosa Whiley

**Box Office/Show Treasurer**

**Alan Clemits**

**Front of House Manager**

**Lisa Anderson**

**Backstage Gaffer**

**Heather Furminger**

Assisted by Sandra Luttman & Sally Cheesmur

**Wardrobe Manager**

**Jane Jones**

**Wardrobe Assistants :**

Jan Burke, Min Chadd, Anne Hammond, Catherine White, Jo Wickes,  
Carole Ayling, Carol Arter, Corinne Barraclough, Wendy Bishop,  
Corrin Burnage, Dave Burnage, Chris Chalk, Jill Creek, Angie Durrant,  
Heather Furminger, Hannah Jones, Callum Jones, Glen Jones,  
Cheryl Kelly, Dawn McGowan, Julie Michael, Michelle Royle,  
Rachel Savage, Denise Turrell, Jenni Webb and Alison Westgate.

**Make Up**

**Jenny Cheesmur**

Assisted by Alison Merrick, Esther Cheesmur & Janet Cripps

**Bandmaster**

**Peter Swann**

**Pianist**

**Sue Messenger**

**Props Manager**

**Mark Hammond**

**Props Building Team:**

Helen Acraman, Robert Bailey, Martyn Baker, Jeff Bishop,  
Ian Branscombe, Martin Brightwell, Laura Carse, Elizabeth Hammond,  
Katherine Hammond, Stephen Hammond, Owen Cheesmur,  
Karen Lelliott, Keith Rixon, Mark Skinner, Alex Soghmanians,  
Dave Burnage, Paul Clark, David Prince, Glen Jones, Callum Jones,  
Hannah Jones, Fiona Gray, Sophie Gray, Ben Gray, Jon Bland,  
Joe Lower, Chris Weekes, Louise Constant-Glemas and Kelly Young.

**Scenery**

**Zoe Green**

**Prompt**

**Judy Soghmanians**

**Mics**

**Sonia Baker & David Brown**

**Transport**

**Michael Harbour**

**Photographs**

**Linda Hawkins**

**PR & Advertising**

**Kate Rowlingson, Jill Creek**

**DVD Production**

**Penny Farthing**



# Special Thanks to:

Our Dressing Room Helpers, Copthorne Players, the musicians, Guideline, Lingfield Park Racecourse, Michael Harbour Haulage, Brambletye School, Thistle Printers, Terry Creek, Edgars Cool Water, Kewell Convertors and Fairway Infant School for their contributions.

We would also like to thank all the Scout and Guide Leaders, parents and friends for their valued support.

## Dates for Your Diary

Scouts and Guides Jumble Sales in 2010

Saturday 13<sup>th</sup> March

Saturday 5<sup>th</sup> June

Saturday 9<sup>th</sup> October

at the Scout & Guide Centres, Borers Arms Road

Friends of Guiding and Copthorne Players are holding a

## Musical Extravaganza

including supper on

**Saturday 20th March**

at Copthorne Village Hall. Tickets available from Sandra Luttmann

**01342 713527**

All profits will be donated to Copthorne Guide Units

Scouts

Two events on the same day at the Village Hall!

**Saturday 6<sup>th</sup> February**

2pm

**Annual Party for Senior Citizens**

7:30 pm

**BARN DANCE**

with the

**Crooked Stove Pipe Band**

**COPTHORNE**  
PREPARATORY SCHOOL



Next Open Morning & Scholarship Day  
Saturday, 27 February 2010



Copthorne Prep School wishes good luck to the Copthorne Scout and Guides and everyone associated with the GANGSHOW!

For a prospectus or to arrange a visit anytime, contact  
Chris Jones, our Headmaster  
Effingham Lane, Copthorne, West Sussex RH10 5HR 01342 712311  
office@copthorneprep.co.uk www.copthorneprep.co.uk

## Crawley Down at your service...



- New and Used Car Sales
- Friendly advice and service
- Genuine Approved Parts
- State-of-the-art facilities
- Courtesy cars

**Crawley Down**  
GROUP



PEUGEOT



CITROËN  
Approved Repairs



**Service & Parts**  
Collection and Drop Off available

5 Brighton Road, Crawley 01293 443322



RENAULT



SKODA



MG



SEAT



Ford



SUZUKI



VW

Snow Hill, Copthorne, Crawley 01342 859200

www.cdgc-cars.com enquiries@cdgc-cars.com



## The Props Team



## Scout Executive & Friends of Guiding



## Let us take the hassle out of car servicing...

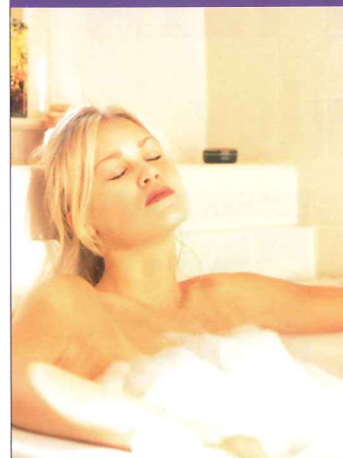

### • Choice A

We Collect, Service and return your vehicle at no extra cost.

### • Choice B

We provide a Courtesy Car if you come to our premises, at no extra cost.

### • Choice C

Our fully equipped Mobile Unit will service your car at home or place of work at no extra cost.

**BOOK NOW & GET A FREE MOT!**



Copthorne Road, Pound Hill,  
Crawley, West Sussex RH10 3PD

Phone Wendy for a booking service  
quotation on **01293 888333**



- Late night Thursday
- Colour Specialists
- Cutting Experts
- GHD Stockists

Open Monday - Saturday  
From 8:30 (Mon 9am)  
Til 6pm (Mon 3pm, Sat 4pm)  
Late night Thursday 'til 8pm

Wishes the Gang Show  
every success



01342 713415

**ABBOTTS  
OF COPTHORNE LTD**

Would like to wish  
The Gang Show  
all the very best



# Airport Taxis Crawley



A local business established in 1984.  
Both drivers are active members of  
Cophorne Silver Band

Accessible vehicles available for all  
occasions, including:

Theatre, cinema, airports and stations.

Shopping, doctors and hospital trips.

A day at the races, Brighton or the West End.

Can accommodate up to 6 passengers.

For booking enquiries contact:

07860 256974 Martin

07711 750794 Robert